

Ashley Park Road

22 social rented and shared-ownership flats.

LOCATION

Walton-On-Thames, Surrey KT12

STATUS

Completed

USE

Affordable Housing

CLIENT

Crown Simmons Housing

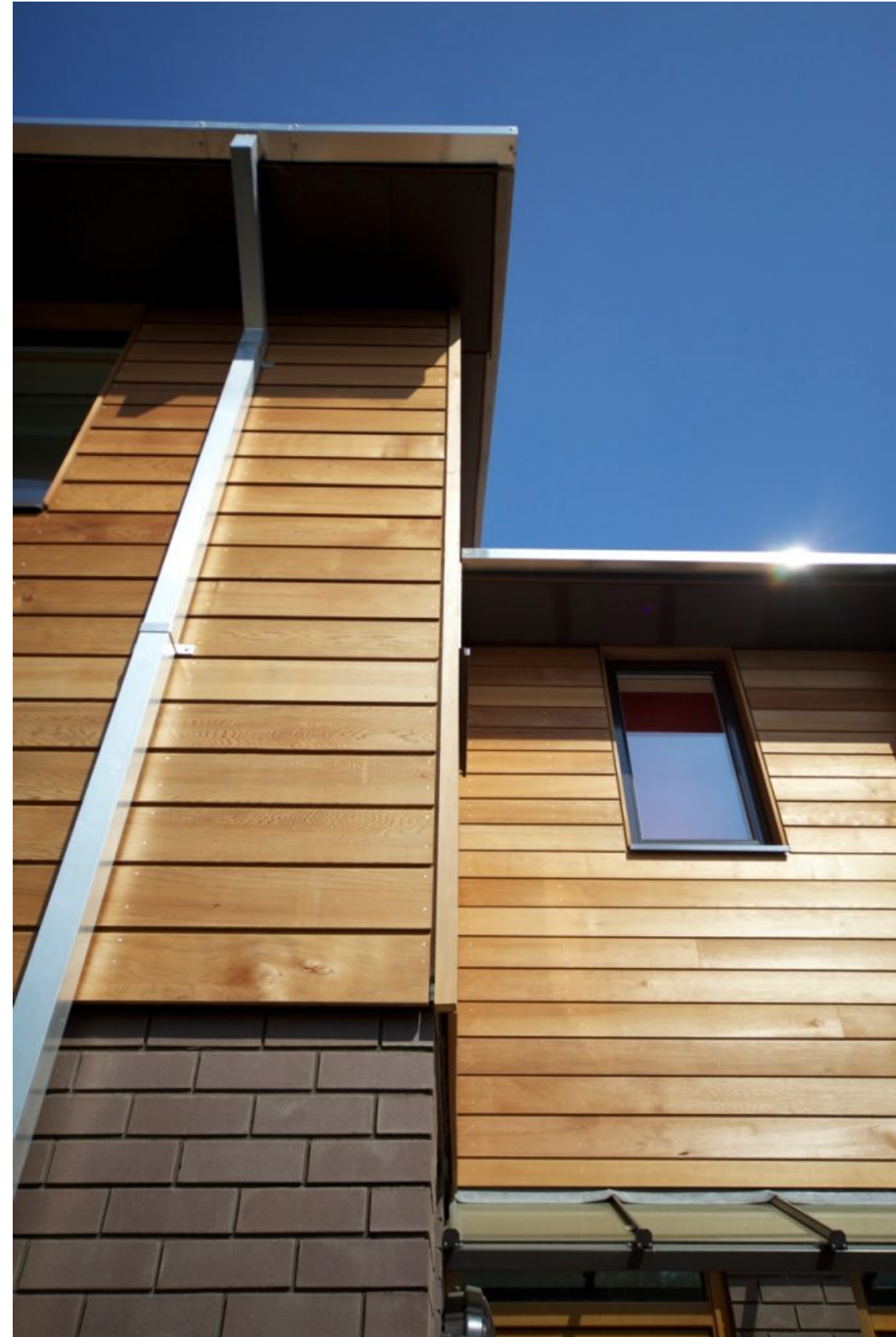

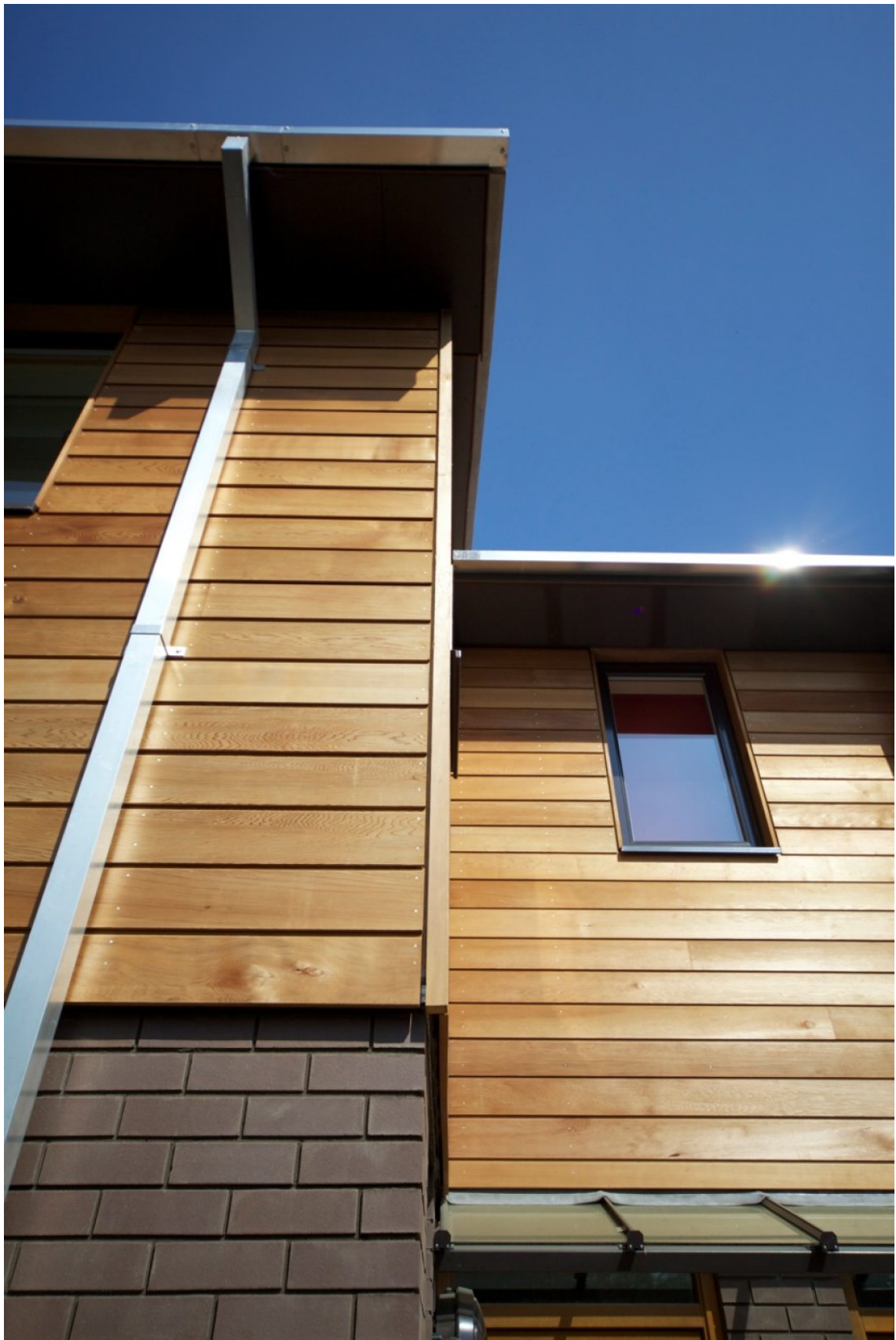





A green and pleasant new residential community

The project comprises the development of 22 social rented and shared-ownership flats on the site of former sheltered accommodation at Ashley Park Road, Walton-on-Thames for Rosemary Simmons Memorial Housing Association (now Crown Simmons Housing).

The design is arranged as a mixture of two and three-storey blocks to the south and west of the site, enclosing the existing gardens for the new residents and protecting the mature trees already on site.



The building mass is strongly modelled with changes of plane, deep roof overhangs and projecting bay windows characteristic of residential properties in the area. Dark brick and pale timber cladding is designed to allow the buildings to recede within the fine landscape setting of the site.



Our completed development set high environmental standards for the development, including Code for Sustainable Homes target ratings of level 5 for the social rented housing and level 4 for the shared ownership accommodation as well as design to Lifetime Homes Standards for all dwellings.

The design employs Structural Insulated Panel (SIPS) prefabricated timber construction for the main structural carcass of the building. The external envelope achieves high standards of thermal performance and air-tightness.

The development is located in Walton-on-Thames, Surrey.



