

Barrington Road Garden Level Extension, Crouch End

Transformation of an existing basement with rear and side extensions.

LOCATION
Crouch End, London Borough of Haringey N8

STATUS
Completed

USE
Residential

CLIENT
Private









Creating a new family space and connection to the rear garden

Our extension design in-filled a little used external side passage and extended the accommodation into the garden, with a minimally framed glass screen and triple sliding doors that serve the main part of the basement, and a large pivot door that terminates the side infill-extension.

The opening up of the rear wall to the garden through the replacement of the bay window with the large glass screen, and the removal of the walls between the principal rooms, led to a contemporary, light filled, sociable family kitchen/dining/living room that flows out into the garden and that is ideal for entertaining, an important aspect of the brief.

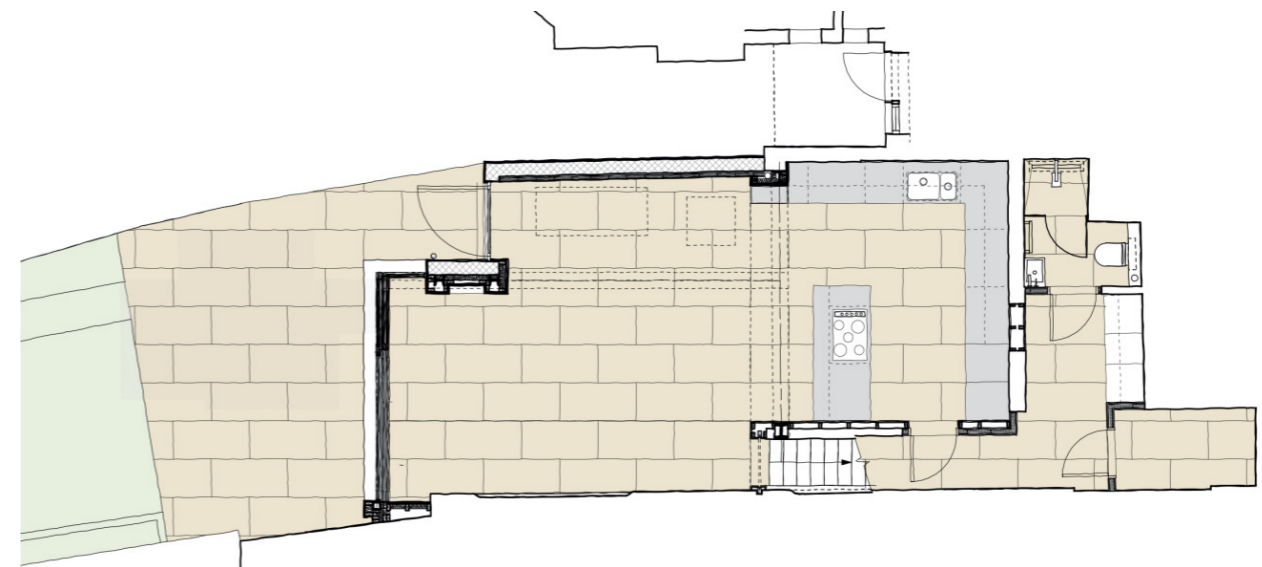

The opening up of the rear wall to the garden through the replacement of the bay window with the large glass screen, and the removal of the walls between the principal rooms, led to a contemporary, lightfilled, sociable family kitchen/dining/living room that flows out into the garden and that is ideal forentertaining, an important aspect of the brief.

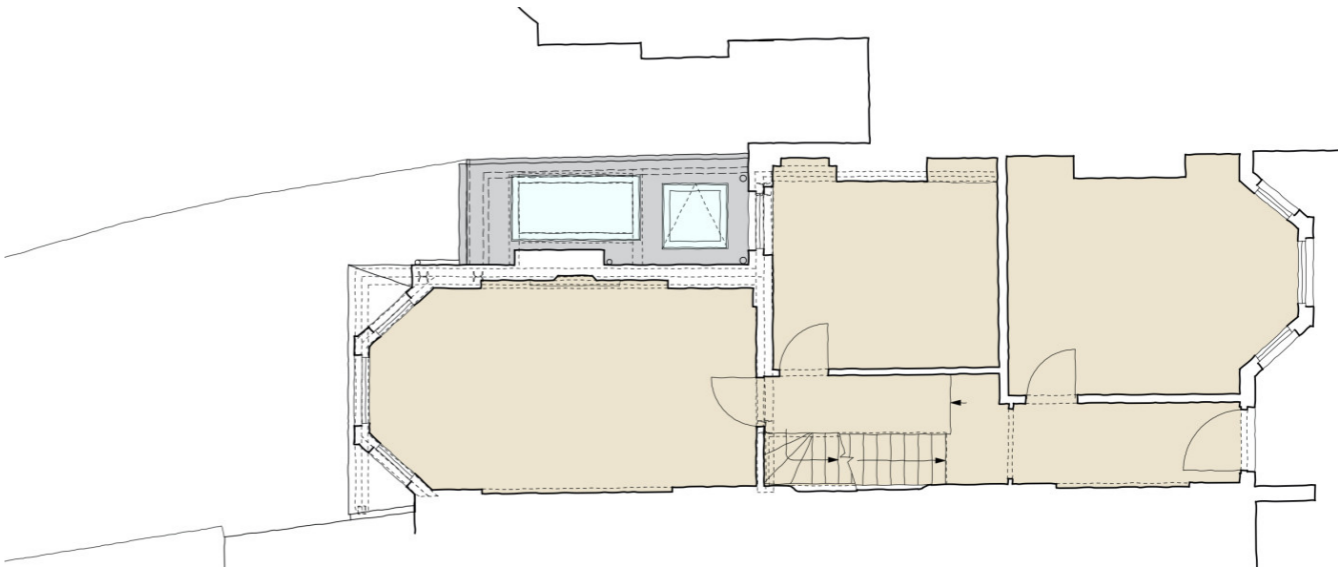

Full architectural service

Our services on this project started with concept sketches and followed on through planning, detailed design, procurement, and contract administration and project management through the construction stage.

The development is located in Crouch End, North London









