

# Holland Street Extension and Refurbishment, Kensington and Chelsea

Basement level extension and internal alterations to a Grade II listed family home.

LOCATION

*Notting Hill, London W8*

STATUS

*Completed*

USE

*Residential*

CLIENT

*Private*

INTERIOR DESIGNER

[\*Studio Faeger\*](#)

MAIN CONTRACTOR

[\*Broadland Construction\*](#)







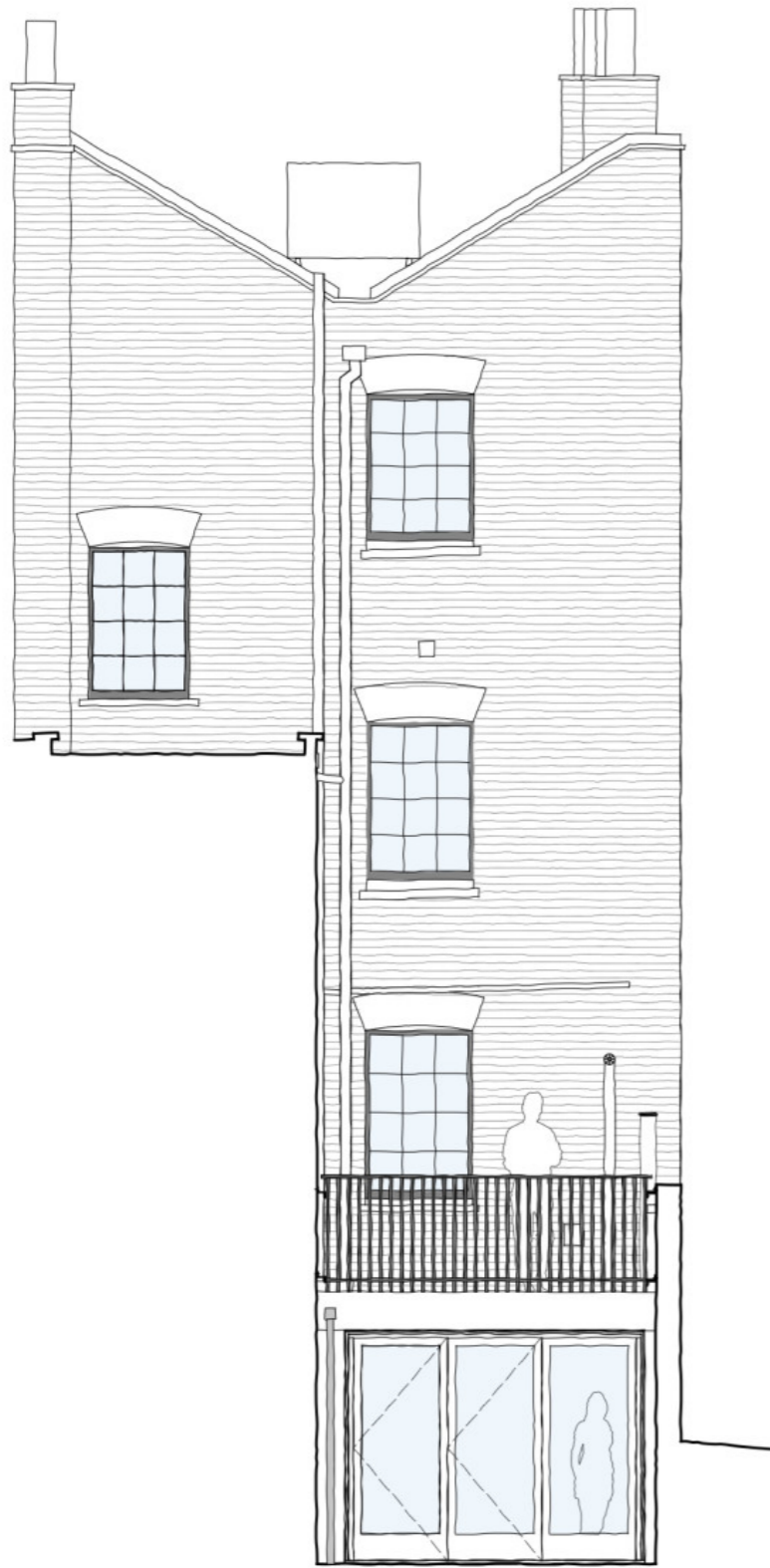



## Careful design to subtly alter and improve the listed building

This project comprises sensitive alterations and extensions to a Grade II listed family home in the Kensington Conservation Area.

Our work involved careful historic research and design in order to subtly alter and extend the house in key locations to better suit contemporary living.

The existing principal rooms in the basement suffered from being dark and confined and the access to the rear garden patio offered very little light and outlook.





These works, alongside alterations and refurbishment of the ground floor reception rooms and the bedrooms and bathrooms on the upper floors has preserved and enhanced the quality and usability of the house well into the future.

We obtained planning permission and listed building consent following a detailed submission and extensive negotiation with RBKC regarding the design of the rear extension and replacement of the external front steps.





## Our work included the detailed design and specification of the interior joinery

and other elements and we worked closely with an interior designer engaged by the client to co-ordinate the choice and specification of all finishes and fixtures.

The building work was carried out under two separate contracts: one for the renewal of the roof to the main house and the second for the extension and refurbishment of the property during which we liaised closely with the contractor.





## Client Testimonial Excerpt

*“The lower ground floor has been completely transformed, as has so much of the rest of the house. The glass terrace, the new combined laundry room/shower room on the landing, and the family bath on the top floor – all were brilliant ideas and seem perfectly executed.”*

Our design proposed a small single storey rear extension at basement level, with a structural glass roof that separates the new construction from the listed fabric.



This extension, alongside small alterations to the internal wall openings and new fixtures will transform the quality of the living spaces and relationship to the rear garden.

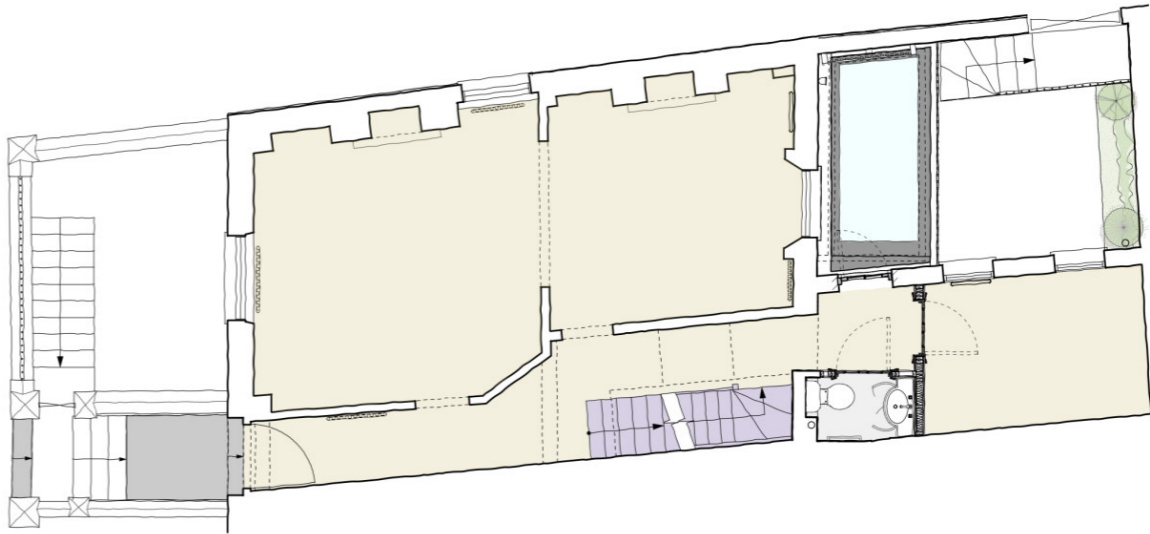

The development is located in Notting Hill, West London.

