The Sidings, Station Road, Kingston

Royal Borough of Kingston upon Thames, Surrey KT2

The practice obtained an advantageous planning consent on this site, winning an appeal for our client at Public Inquiry following protracted negotiations with the local authority.

Station Road is a mixed use development of ground floor office accommodation with residential units above, including a penthouse suite, adjacent to Hampton Wick rail station.

The scheme tackles complex problems of acoustic and daylight/sunlight issues to provide a contemporary development on a difficult and unusual site.

Client: Jim Simler & Associates with Abimara Developments

Photography: Final Touch Advertising

Completed in 2010.

©2013-2024 Haines Phillips Architects

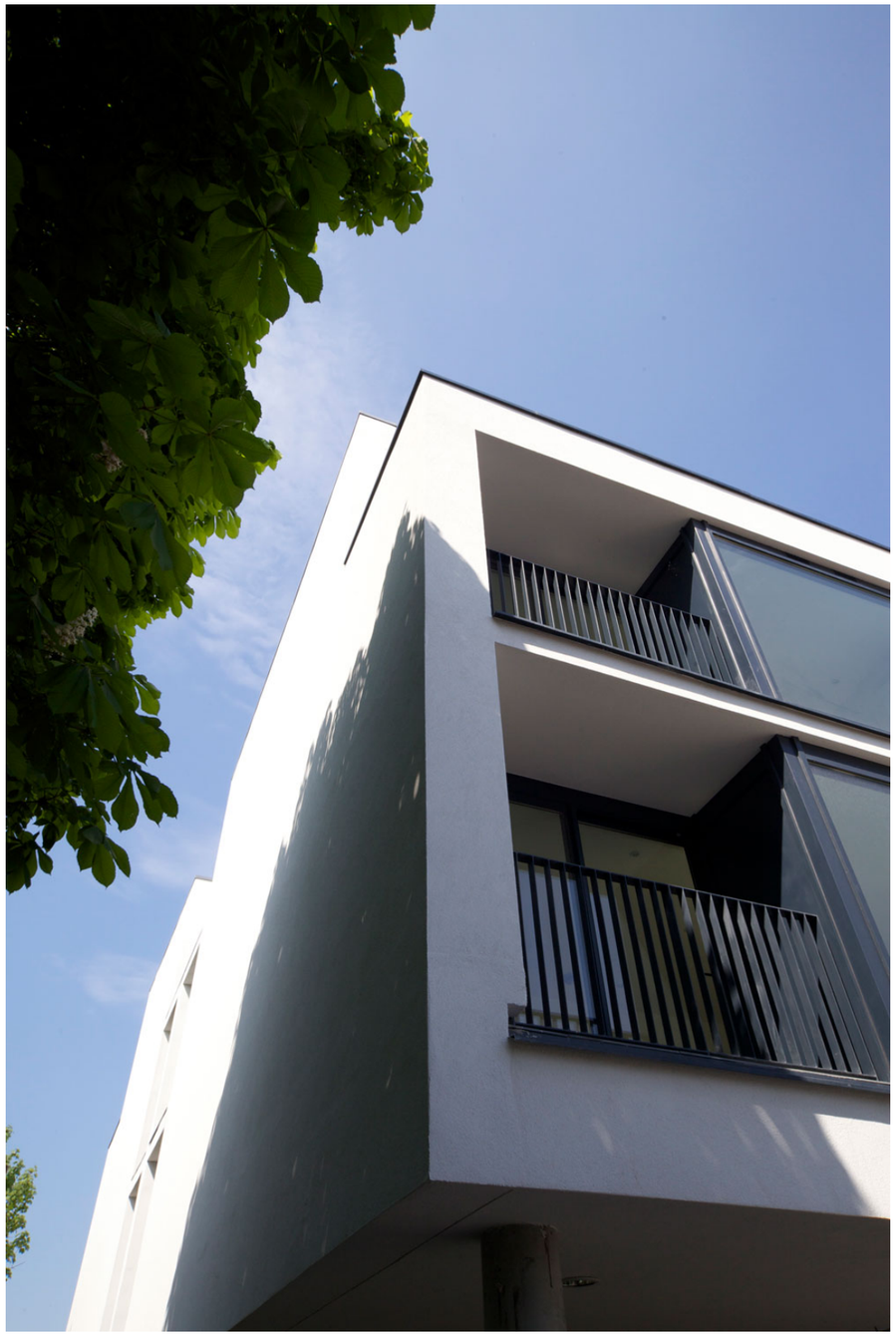

©2013-2024 Haines Phillips Architects

©2013-2024 Haines Phillips Architects

©2013-2024 Haines Phillips Architects